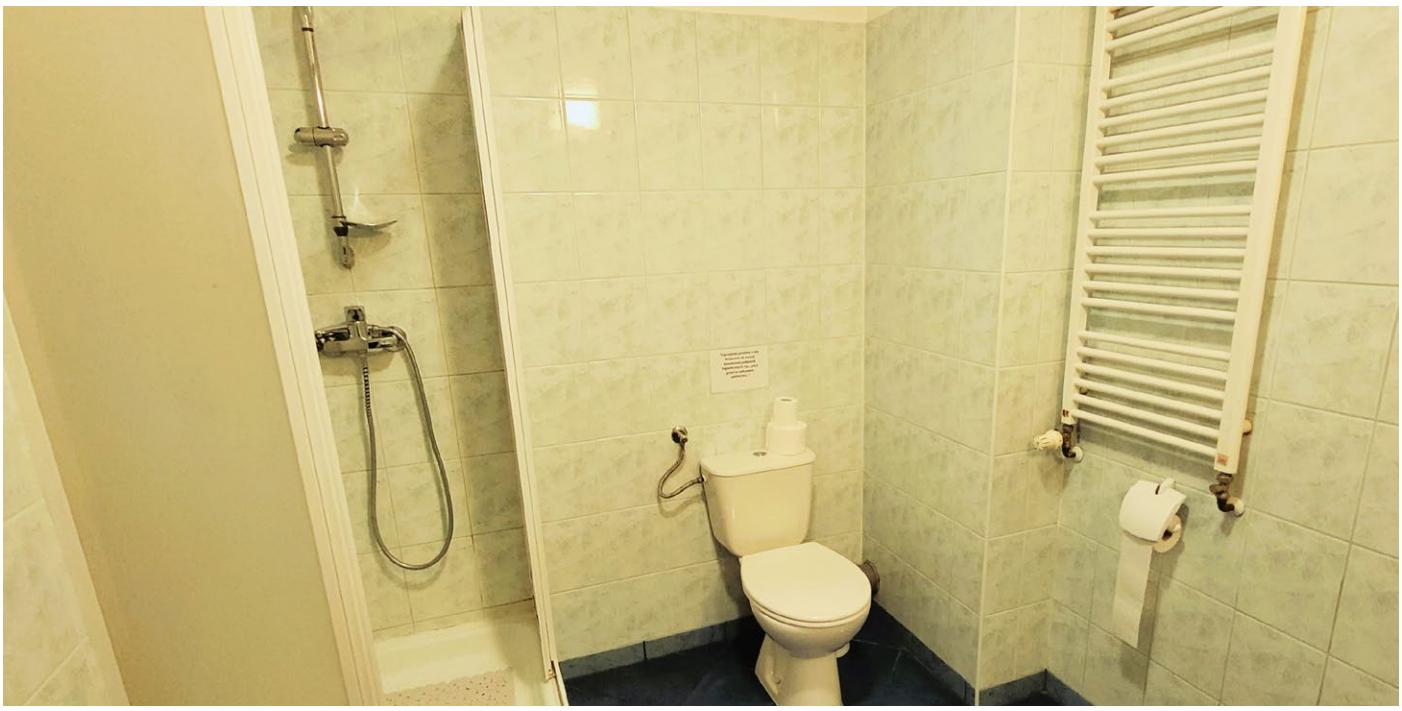60
TEATR NOWY
100 LAT